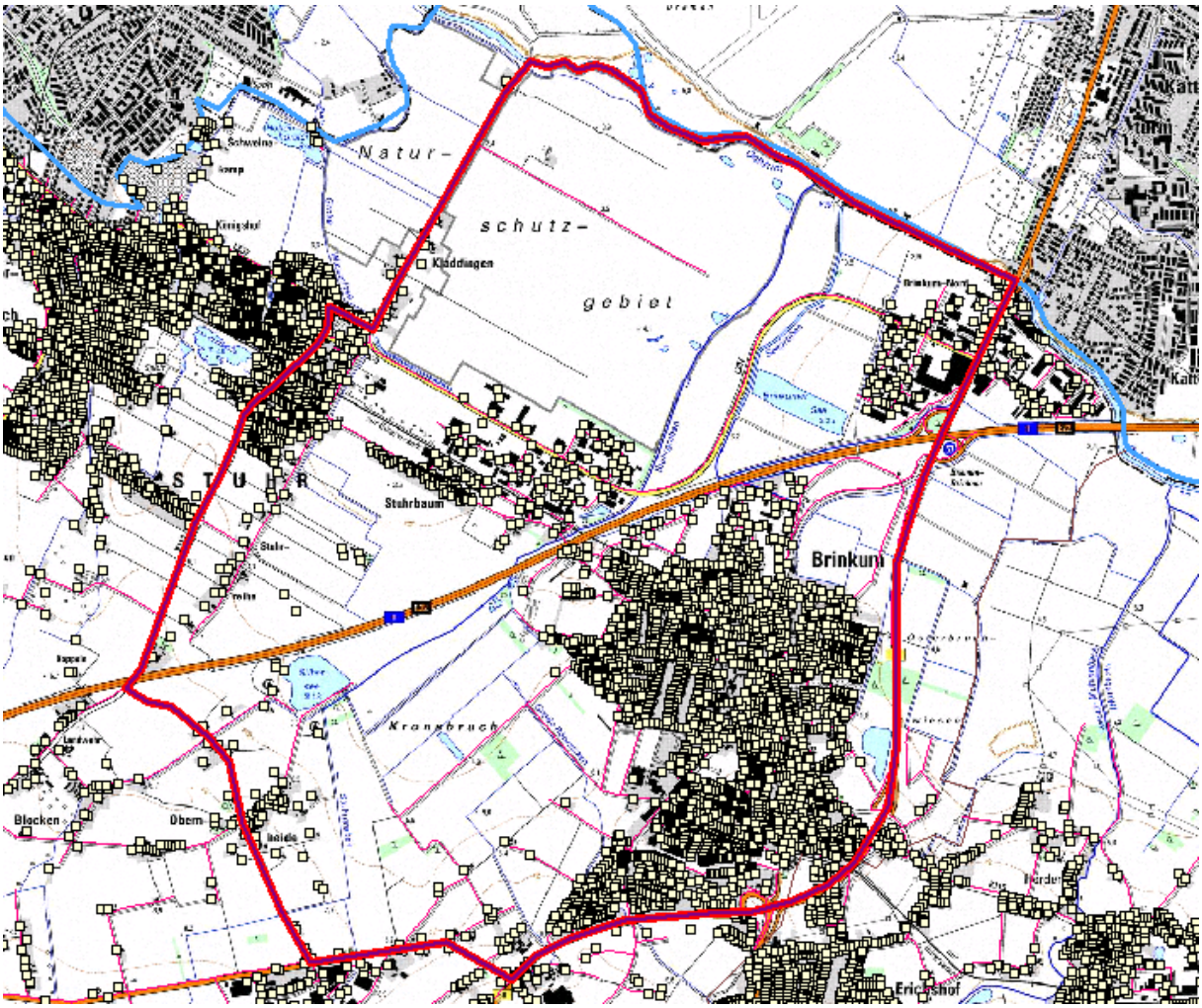
Natur-
schutz-
gebiet
Kiddiagen
Stuhrbaum
Brinkum
Kranebruch
Blocken
Obem
Erichshof